

# **NEW HOUSING STARTS**

# New Residential Construction Analysis (All Types)

**MONTH: October 2009**

Dwelling Type	Number	Total Value	Average Value
Single Family Dwellings (B01)*	5	\$ 823,522.00	\$ 164,704.40
Duplex Dwellings (B02)	0	0.00	0.00
Class "A" Man. Home (B40)	2	77,000.00	38,500.00
Class "B" Man. Home (B50)	0	0.00	0.00
Total Dwellings	7	\$ 900,522.00	\$ 128,646.00

\* Includes stick built and modular construction

**2009: YEAR TO DATE**

Dwelling Type	Number	Total Value	Average Value
Single Family Dwellings (B01)*	42	\$ 8,945,047.00	\$ 212,977.31
Duplex Dwellings (B02)	0	0.00	0.00
Class "A" Man. Home (B40)	7	505,013.85	72,144.84
Class "B" Man. Home (B50)	11	168,237.17	15,294.29
Total Dwellings	60	\$ 9,618,298.02	\$ 160,304.97

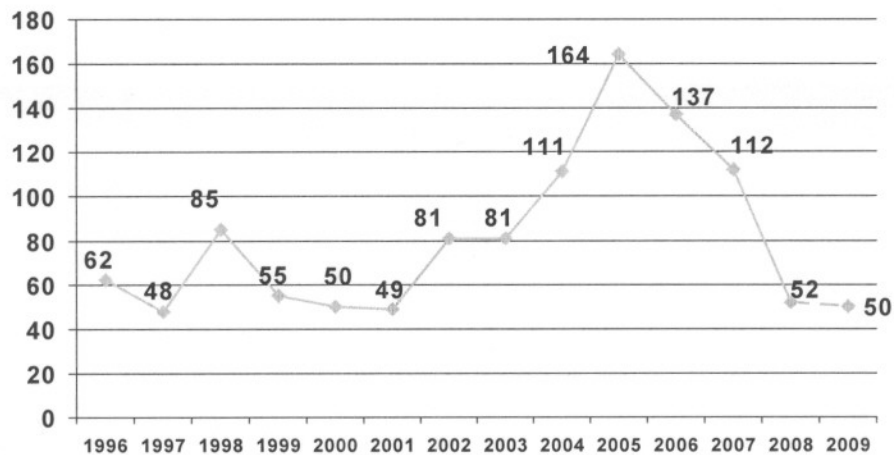

\*2009 Projection based on 10-month trend