

# **NEW HOUSING STARTS**

# New Residential Construction Analysis (All Types)

**MONTH: August 2009**

Dwelling Type	Number	Total Value	Average Value
Single Family Dwellings (B01)*	5	\$ 1,144,460.00	\$ 228,892.00
Duplex Dwellings (B02)	0	0.00	0.00
Class "A" Man. Home (B40)	1	111,544.85	111,544.85
Class "B" Man. Home (B50)	0	0.00	0.00
<b>Total Dwellings</b>	<b>6</b>	<b>\$ 1,256,004.85</b>	<b>\$ 209,334.14</b>

\* Includes stick built and modular construction

**2009: YEAR TO DATE**

Dwelling Type	Number	Total Value	Average Value
Single Family Dwellings (B01)*	34	\$ 7,629,725.00	\$ 224,403.68
Duplex Dwellings (B02)	0	0.00	0.00
Class "A" Man. Home (B40)	5	428,013.85	85,602.77
Class "B" Man. Home (B50)	11	168,237.17	15,294.29
<b>Total Dwellings</b>	<b>50</b>	<b>\$ 8,225,976.02</b>	<b>\$ 164,519.52</b>

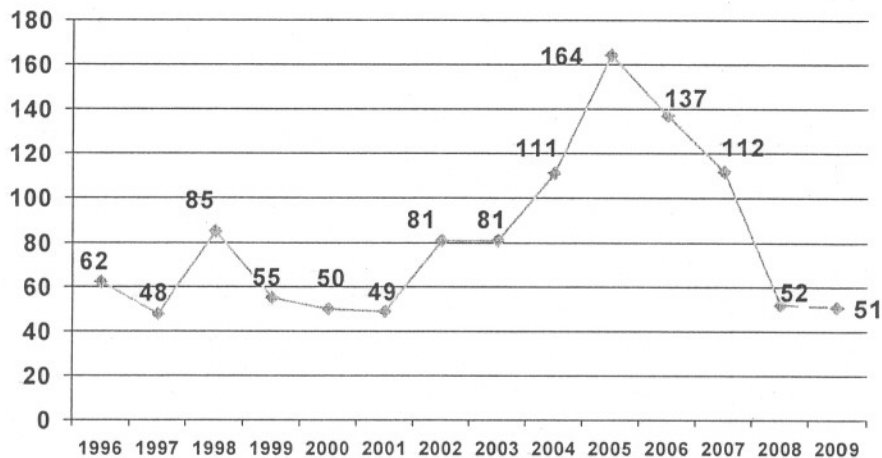

\*2009 Projection based on 8-month trend